

HAMILTON'S ADDITION TO LORE CITY, OHIO

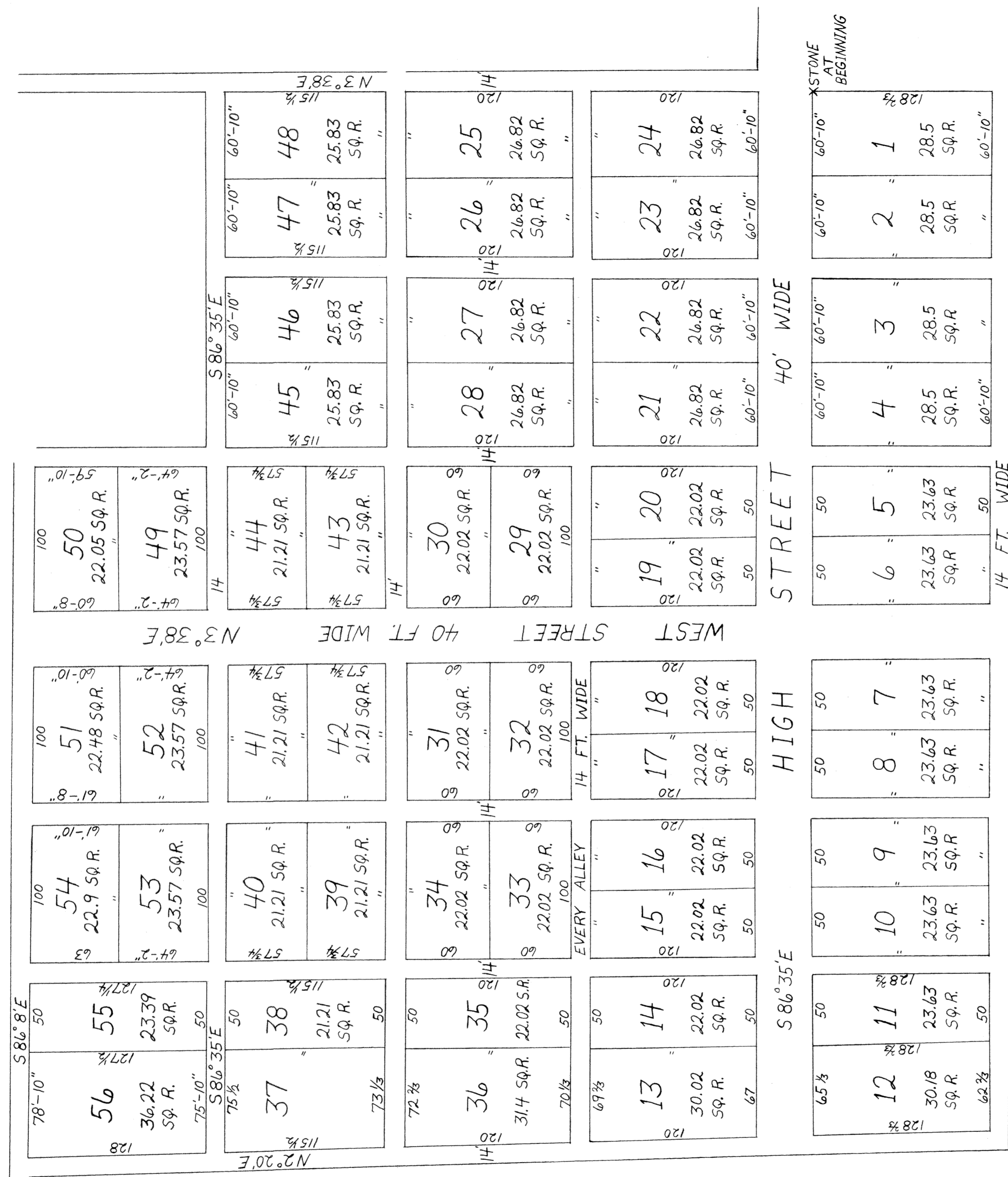

MERIDIAN LINE
MAGNETIC VARIATION 3° W
SCALE
60' = 1"

HAMILTON'S ADDITION TO LORE CITY

THE PROCEEDING IN HEREBY CERTIFIED TO BE A CORRECT PLAT OF HAMILTON'S ADDITION TO THE TOWN OF LORE CITY AS SURVEYED UNDER THE DIRECTIONS OF US, O.F. LOWRY AND E.J. HAMILTON, SAID HAMILTON BEING PROPRIETOR. THE LOTS OF SAID ADDITION CONTAIN 9.03 ACRES STREETS AND ALLEYS CONTAIN 3.64 ACRES IN ALL 12.67 ACRES. EACH STREET IS FORTY FEET IN WIDTH AND EACH ALLEY IS FOURTEEN FEET IN WIDTH.

SURVEYED JUNE 27 TO 30 1893
TRANSFERRED SEPT. 22, 1894
ROBERT MCKAHAN, SURVEYOR, PROPRIETOR
J.E. MCGLELAND, AUD.
FEES \$1.50 PD.
ENTERED SEPT. 22, 1894 AT 10 A.M.
RECORDED SEPT. 25, 1894 ATTEST: W.F. PADGITT, RECORDER

THE STATE OF OHIO, GUERNSEY COUNTY SS:
PERSONALLY APPEARED BEFORE ME A NOTARY PUBLIC IN AND FOR SAID COUNTY E.J. HAMILTON, PROPRIETOR OF THE ABOVE DESCRIBED ADDITION TO THE TOWN OF LORE CITY, WHO ACKNOWLEDGED THE SIGNING OF THE PLAT THEREOF FOR THE PURPOSES USES INDICATED HEREIN.
E.J. HAMILTON
IN TESTIMONY WHEREOF I HERETO AFFIX MY NAME AND NOTARIAL SEAL THIS 22 DAY OF SEPTEMBER, A.D. 1894.

(SEAL) A.R. McCULLOCH, NOTARY PUBLIC

